48” EVOQUE HOOD BODY

EVOQUE 400 SERIES

MODEL CODE

EV48HOODBR1-**

Wall Hung Installation

RAL Custom RAL Colors

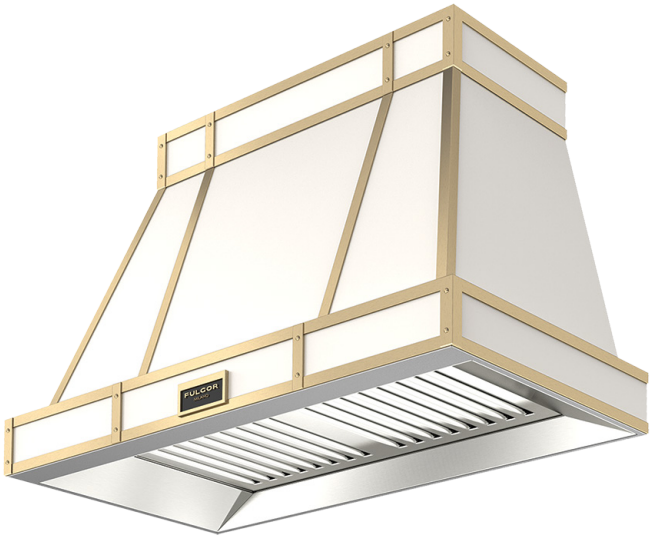

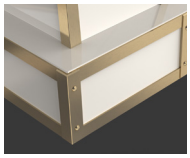

EV48HOODBR1-WH
GLOSSY WHITE RAL 9016

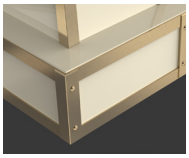

EV48HOODBR1-IV
GLOSSY IVORY RAL 1013

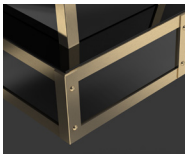

EV48HOODBR1-BK
GLOSSY BLACK RAL 9004

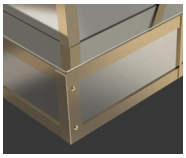

EV48HOODBR1-SS
STAINLESS STEEL

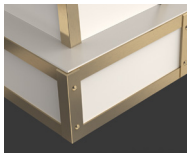

EV48HOODBR1-MW
MATTE WHITE RAL 9016

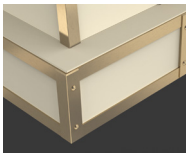

EV48HOODBR1-MI
MATTE IVORY RAL 1013

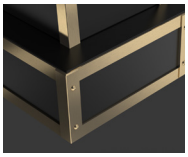

EV48HOODBR1-MB
MATTE BLACK RAL 9004

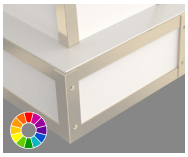

EV48HOODBR1-RAL
RAL CODE

DESCRIPTION

The 48” Evoque hood body is designed to perfectly complement the Evoque range collection, creating a coordinated traditional kitchen aesthetic. Inspired by the spirit of the Italian Renaissance, the Evoque Collection blends timeless craftsmanship with modern performance. Each hood body is meticulously handcrafted in Italy’s Veneto region using premium materials, reflecting the heritage of Italian design while meeting the demands of today’s kitchens. The Evoque hood body features accents in an elegant Brushed Brass metal finish, and is available in several standard colors or can be custom ordered in virtually any RAL color. The Evoque hood body is designed to accommodate a separately specified ventilation insert and requires a compatible, fully functional hood insert sized to fit the specified opening. The hood body requires a compatible hood insert to match the specified opening.

INCLUDED ACCESSORIES

6” Duct cover
Fulgor Milano decorative badge (not installed)

Requires compatible accessory hood insert (not included)

HOOD BODY

The Brushed Brass metal finish collection provides exceptional design flexibility, offering seven curated standard finishes as well as custom RAL color matching. This bespoke approach ensures seamless integration with any architectural or interior design vision.

The Evoque hood body is designed to accommodate a variety of hood inserts, offering outstanding flexibility in both design and performance while seamlessly adapting to different aesthetic and functional requirements. Please verify with your sales consultant to confirm compatible hood inserts.

EVOQUE 400 SERIES

48” EVOQUE HOOD BODY

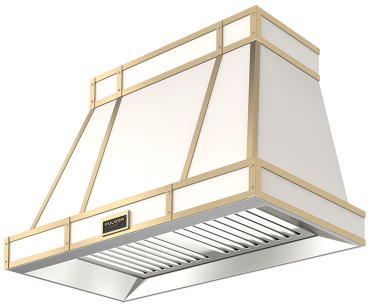

Requires compatible accessory hood insert (not included)

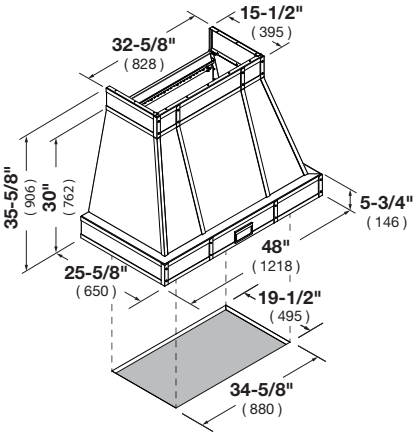

MODEL CODE	EV48HOODBR1-** 48” EVOQUE CUSTOM BODY	
Series	400 Series	
APPEARANCE		
Finish (model dependent)	Standard color / Stainless Steel / Customer RAL color	
Metal Finish	Brushed Brass metal finish	
Mounting Type	Wall mounted	
Blower Included	-	
Blower Type	Hood insert - Sold separately	
Compatible Hood Inserts	See cutout dimensions or verify with sales consultant	
6-inch Duct Cover	Included as standard	
Fulgor Milano Decorative Badge	Included as standard (not installed)	
DUCT ORIENTATION		
Vertical	•	
Horizontal	•	
DIMENSIONS/WEIGHT		
Overall dim - Width	48”	(1218 mm)
Overall dim - Height with Duct Cover	35 - 5/8”	(906 mm)
Overall dim - Height without Duct Cover	30”	(762 mm)
Overall dim - Depth	25 - 5/8”	(650 mm)
Cut-out (W x D)	34 - 5/8” x 19 - 1/2”	(880 x 495 mm)
Thickness Cut-out	1 - 3/4”	(45 mm)
Gross Weight	112 lbs	(51 kg)
Net Weight	68 lbs	(31 kg)
USE / INSTALLATION INSTRUCTIONS		
Use & Care Manual / Installation Manual	English / French / Spanish	